

All Notifications for Illawarra Shoalhaven Local Health District (ISLHD) Residents as of 06 September 2020 at 18:30

**Confirmed, possible and excluded cases and close contacts among ISLHD residents\***

Event	N	%
<b>Confirmed cases</b>	<b>132</b>	
<i>Severity</i>		
Mild (not hospitalised)	110	83.3
Severe (hospitalised - not ICU)	15	11.4
Critical (hospitalised - ICU)	7	5.3
<i>Source</i>		
Overseas acquired	105	79.5
Interstate acquired	1	0.8
Locally acquired (contact of confirmed case or cluster)	18	13.6
Locally acquired (source not identified)	8	6.1
Under investigation	0	0.0
<i>Gender</i>		
Males	66	50.0
Females	66	50.0
Unknown	0	0.0
<i>Age</i>		
00-19	5	3.8
20-29	19	14.4
30-39	13	9.8
40-49	18	13.6
50-59	16	12.1
60-69	25	18.9
70-79	24	18.2
80+	12	9.1
Unknown	0	0.0
<i>Local Government Area</i>		
Kiama	7	5.3
Shellharbour	30	22.7
Shoalhaven	35	26.5
Wollongong	60	45.5
Unknown	0	0.0
<b>Close contacts (total)</b>	<b>193</b>	
<b>Tested &amp; excluded</b>	<b>105,246</b>	
<b>Under investigation (test result pending)</b>	<b>213</b>	
<b>Test positivity (%)</b>		<b>0.1</b>

\* Counts may vary over time due to ongoing investigations, case reviews and transfers of cases between local health districts.

**New and cumulative confirmed COVID-19 cases among ISLHD residents by onset date**

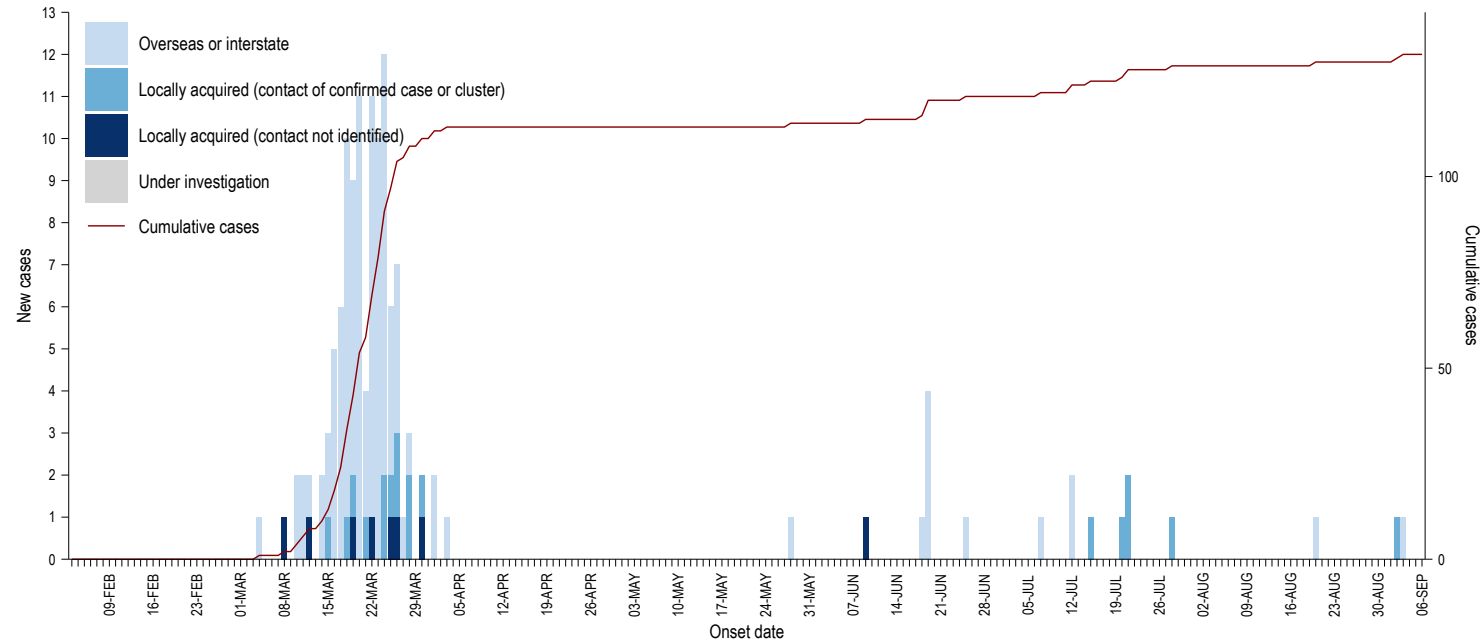

**Daily and cumulative tests for SARS-CoV-2 virus among ISLHD residents by notification date**

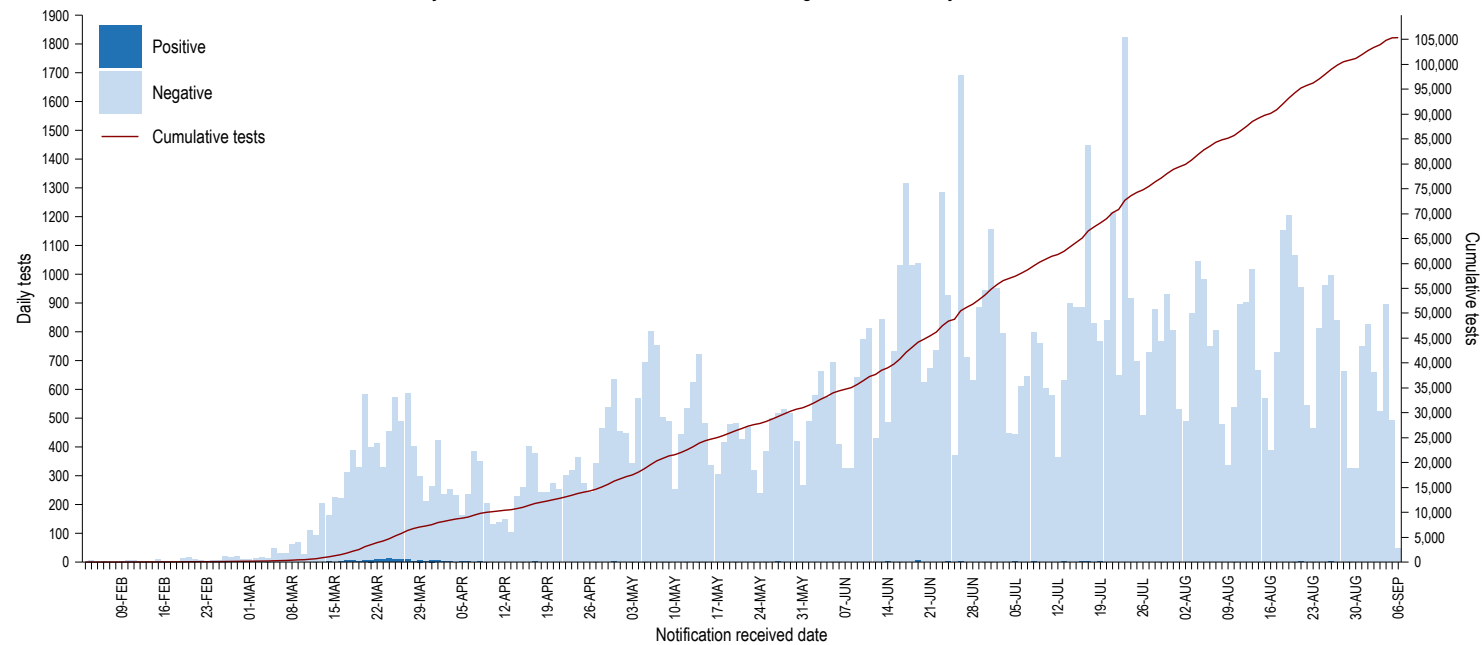

— TEST EVERYONE WITH RESPIRATORY SYMPTOMS FOR COVID-19 AND INFLUENZA —