

All Notifications for Illawarra Shoalhaven Local Health District (ISLHD) Residents as of 22 November 2020 at 18:30

Confirmed cases, close contacts, and tested & excluded events among ISLHD residents*		
Event	N	%
Confirmed cases	142	
<i>Severity</i>		
Mild (not hospitalised)	120	84.5
Severe (hospitalised - not ICU)	15	10.6
Critical (hospitalised - ICU)	7	4.9
<i>Source</i>		
Overseas acquired	115	81.0
Interstate acquired	1	0.7
Locally acquired - source known	17	12.0
Locally acquired - source unknown	9	6.3
Locally acquired - investigation ongoing	0	0.0
Under initial investigation	0	0.0
<i>Gender</i>		
Males	73	51.4
Females	69	48.6
Unknown	0	0.0
<i>Age</i>		
00-19	6	4.2
20-29	24	16.9
30-39	15	10.6
40-49	18	12.7
50-59	17	12.0
60-69	26	18.3
70-79	24	16.9
80+	12	8.5
Unknown	0	0.0
<i>Local Government Area</i>		
Kiama	7	4.9
Shellharbour	31	21.8
Shoalhaven	35	24.6
Wollongong	69	48.6
Unknown	0	0.0
Close contacts (total)	235	
Tested & excluded	147,306	
Test positivity (%)		0.1

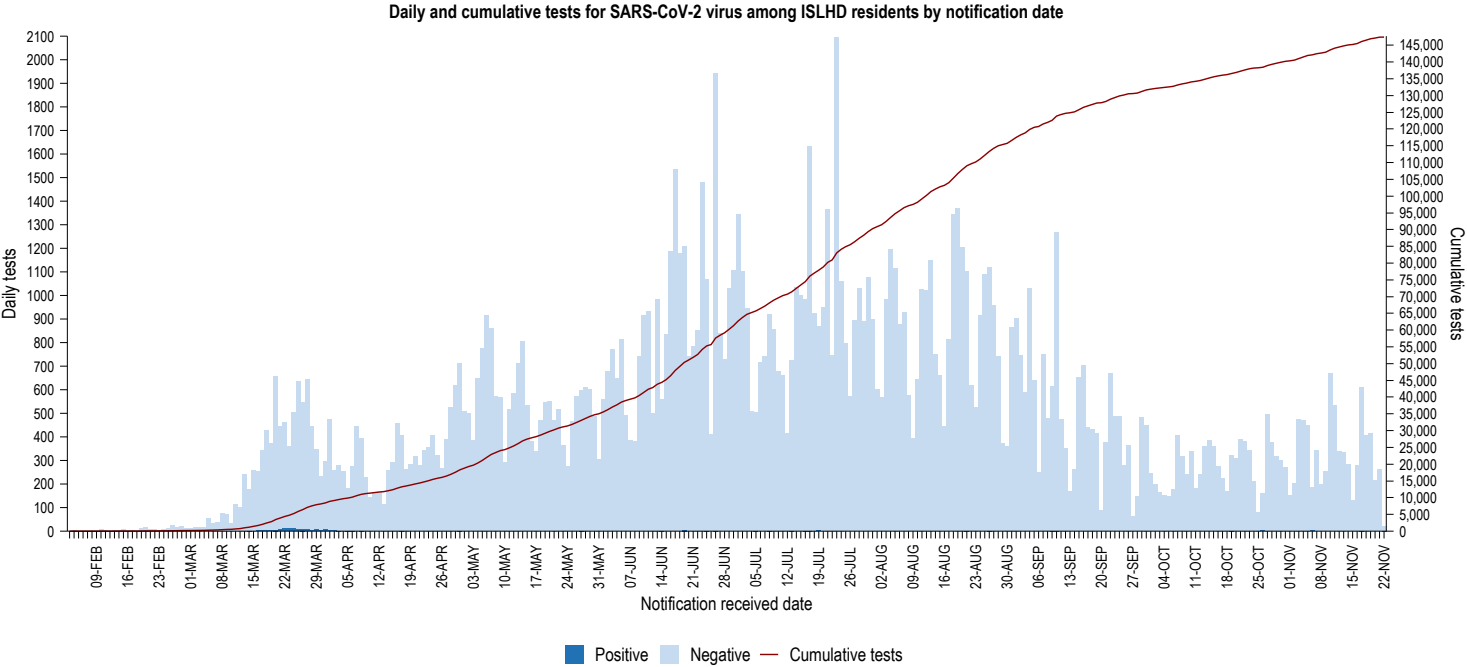
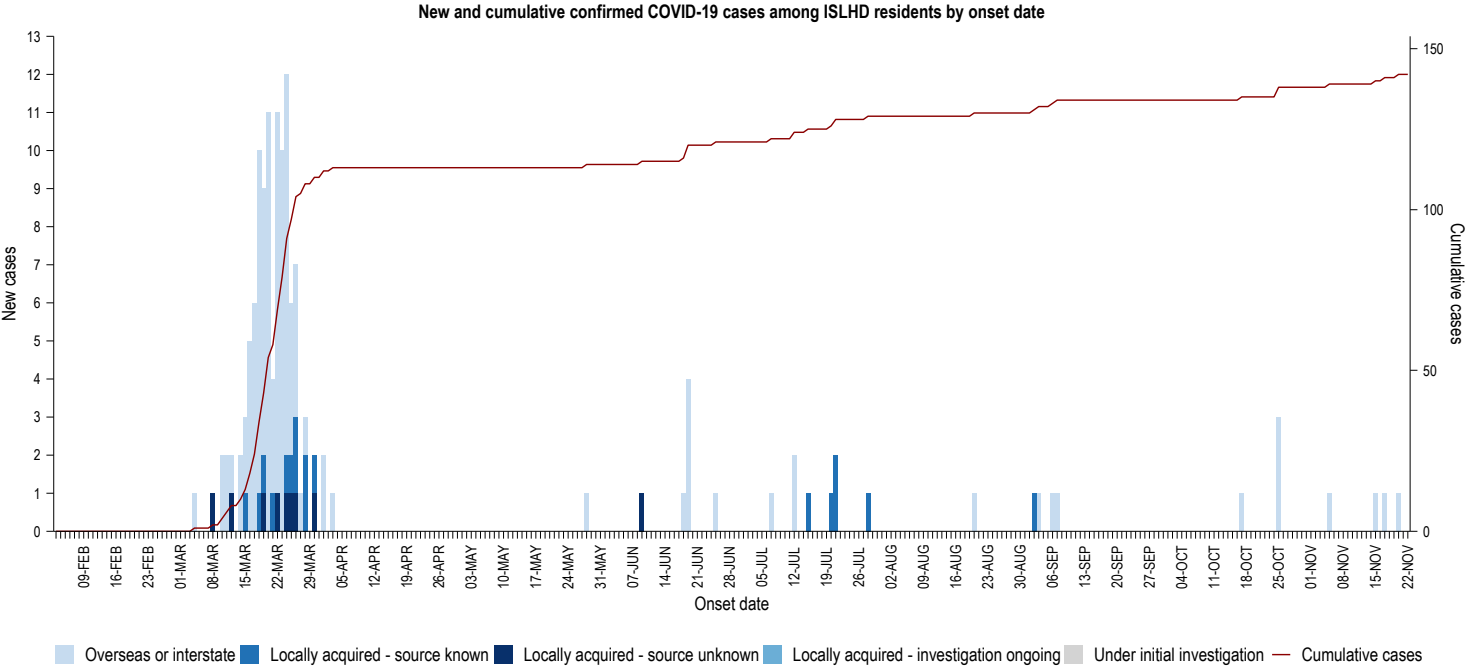

* Counts may vary over time due to ongoing investigations, case reviews and transfers of cases between local health districts.